Perannos

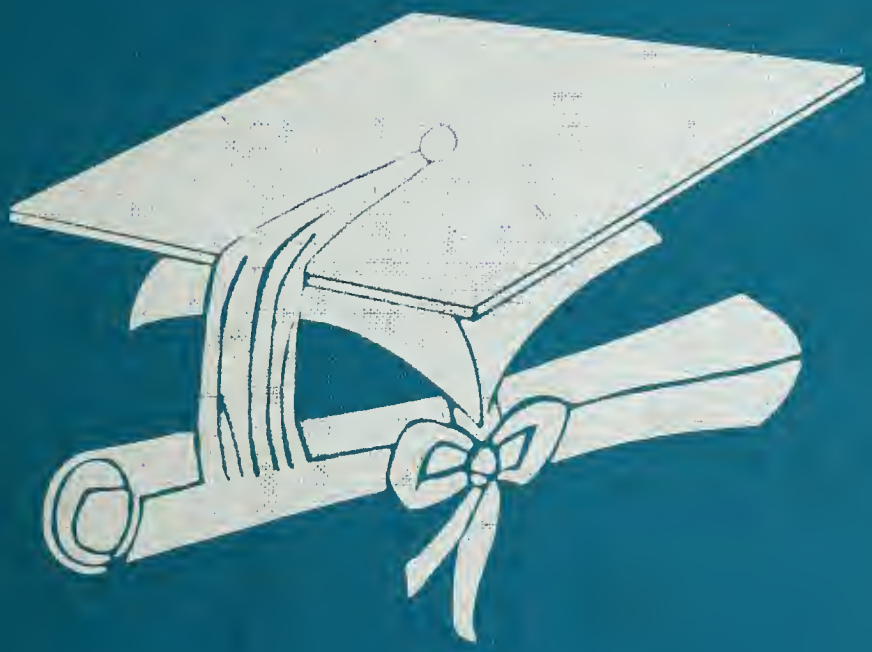

1957

GEN

ALLEN COUNTY PUBLIC LIBRARY
3 1833 01758 1239

Digitized by the Internet Archive
in 2011 with funding from
E-Yearbook.com

http://www.archive.org/details/perannos1957flus

Organizations

Administration

Faculty

Seniors

Underclassmen

Activities

Sports

Snaps

Advertisements

Flushing High School

1956 - 1957

The Annual Staff of 1956-57 hope that these pages will help you to remember your high-school days in the years ahead.

If this book does help you to remember them, we will know that our aim has been accomplished.

Foreword

Dedication

KENNETH ROBBINS

The Seniors of 1957 take great pride in dedicating this Perannos to Mr. Kenneth Robbins. He rendered many services to those who were associated with putting out the school Perannos. Mr. Robbins passed away in November. He was a friend to all who knew him.

Appreciation

JACK MASON

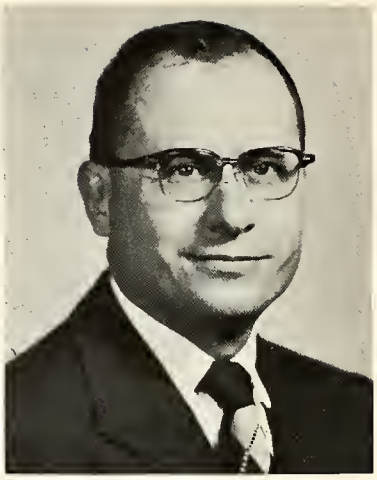

WEBB WHITMER

The class of 1957 wish to express their sincere appreciation for the help and guidance they have received from Mr. Mason and Mr. Whitmer during their high school days.

LAURENCE VANHORN

IN MEMORIAM

Administration

Board of Education

PAUL VERNON, President

FLOYD SMITH, Secretary

RAY SHARPE, Treasurer

EDWARD DELEHANTY, Trustee

RICHARD LUTHER, Trustee

BERTRAND LONG, Principal

MARION D. CROUSE, Superintendent

ALICE DYBAL, Secretary

LUCILLE FRAWLEY, Secretary

BERTHA ROBBINS, Grade Co-ordinator

MAJORIE SANBORN, Secretary

Faculty

Ralph Bennett
Adrian B.S.
Physical Education

Ronald Bigelow
Western Michigan B.S.
Michigan State College
World History
Athletic Director
Basketball Coach
Assistant Football Coach

Gladys E. Bilow
Cleary College
Michigan State Normal College B.S.
Commercial

Mavis L. Cross
Central Michigan College B.S.
Home Economics

Newman Crunk
Mid. Tenn. State B.S.
Biology

William Dial
Illinois Wesleyan University B.S. Music

Florence Eissinger
Jamestown College A.B.
Social Science

Rubin Feldstein
Wisconsin State College, Milwaukee B.S.
Geography 7
Civics 9

Glenn Fox
University of Michigan
A.B.
English

Robert F. Geese
Toledo University B.S.
Mathematics

George Hackett
Central Michigan A.B.
University of Michigan
Chemistry
Physics
General Science

Naomi Roper Hancock
Arkansas State Teachers
College B.M.E.
Northwestern University
M.M.

Merton Krug
University of
Wisconsin A. B.
English 8
English Literature

Mary Ann Loode
Western Michigan A.B.
Algebra

Jack B. Mason
Michigan State University B.S., M.A.
Agriculture
Biology

George H. Milne
Western Michigan College B.S.
History
Economics

Andrew Monson
7th Grade Graves

Kenneth Morgan
Albion College
A. B.
American History
American Government
Driver Education

Gertrude Maurer
Michigan State University B.A.
English 10
History 8

Marilyn O'Shaughnessy
Michigan State University B.A.
English

James V. Pierce
University of Michigan
A.B.
Mathematics
Bookkeeping

Kenneth Robbins
Central Michigan
University of Michigan
B.S.
Mathematics 8

Charles H. Sell
Mt. Union College
Marshall College A.B.
English
Physical Education

W. J. Smith
Notre Dame University
Shrivenham University, England
Fordham University
Western Michigan
Flint College
University of Michigan
B.S., M.A.
American Literature
American History
Latin

Lorraine Thomas
Western Michigan College B.S.
Commercial

Joseph Vertacnik
University of Notre Dame
Michigan State University A.B., M.A.
Grade 7

Archie E. Watson
Michigan State University B.A.
Speech
Sociology
English 8
American Literature

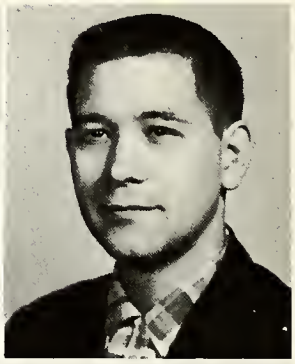

Esther Way
Michigan State Normal College B.S.
English
Music
Arithmetic

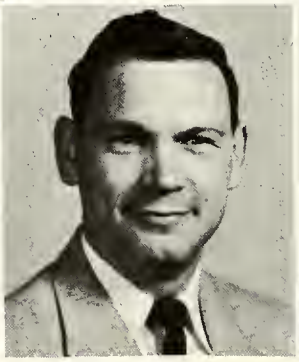

Gerald Way
Michigan State University A.B.
Industrial Arts

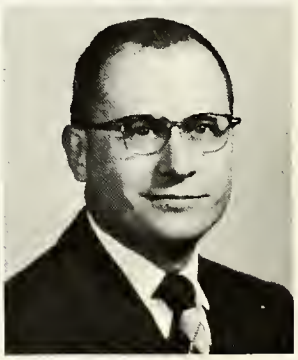

Webb Whitmer
University of Missouri
University of Dayton
Western Michigan College
B.S. M.A.

Barbara Bowman
Second

Verna Calkins
Caldwell

Hazel Copeland
Fourth

Ione Crafton
Third

Edith Crouse
Second

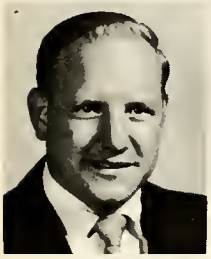

Wilfred Eller
Warner

Theresa M. Florian
Fifth

Marguerita I. Fox
Kindergarten

Gladys Frounfelter
Hopson

Leona Gibbs
Cronk

L. Pauline Graff
Richardson

Vera B. Gonser
Sixth

Mildred Harry
Fourth

Isabelle Hough
First

Helen J. Huber
Warner

Evelyn Judd
First

Signe Lake
Warner

Josephine E. Martin
Caldwell

June Moore
First

Gertrude R. Mulkens
Warner

Lillian Nass
Maple

Sophia E. Ragan
Caldwell

Florence E. Rowe
Fifth

Lois H. Ryan
Baptist Church

Vera E. Saller
Kindergarten

Audrey Schubert
Art

Lillian Sell
Second

Doris J. Smith
Hopson

Fern Stevens
Third

Clinnie Thompson
Sixth

Delia B. Thompson
Sixth

Kennythe Thomsen
Sixth

Elanah Thuemmel
Third

Nellie M. Town
James Graham

Katheryn Walters
Fourth

Helen Wheelock
Fifth

Fern Wilcox
English Settlement

Ellen Wilfred
Warner

Rowena E. Wruck
Field House

Lois Ziegler
Baptist Church

Seniors

Left to Right: Dale Terrell, Webb Whitmer, Jack Mason, Dick Anthony, Sharon Smith, Bill Lifsey, Lois Thompson, Emery Hamilton.

CLASS MOTTO: Today we follow; tomorrow we lead.

CLASS COLORS: Powder blue and white.

CLASS FLOWER: White orchid.

VALEDICTORIAN

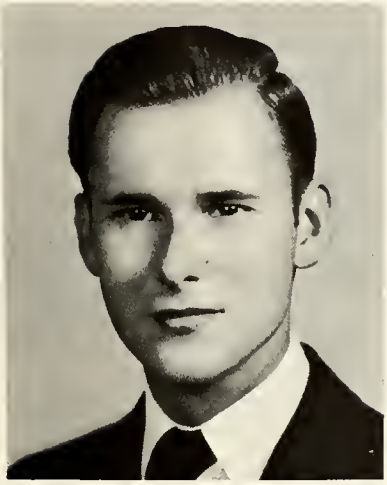

RUSSELL FREY

3.964

SALUTATORIAN

ROBERT ANDERSON

3.838

DAR REPRESENTATIVE

JANICE GOLDEN

Honor Students

Janice Pendell

3.821

Lois Thompson

3.750

Dale Terrell

3.714

Janice Golden

3.678

Joyce Fitch

3.387

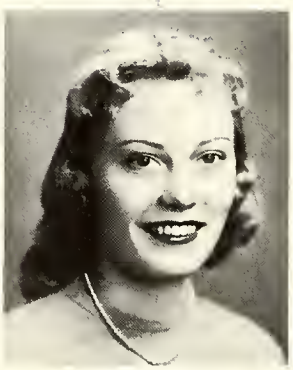

Shirley Black

3.250

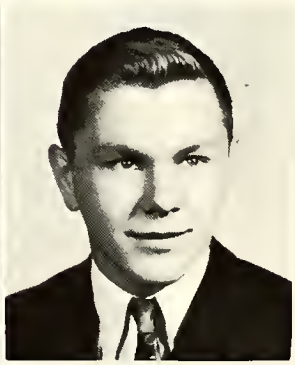

John Conover

3.181

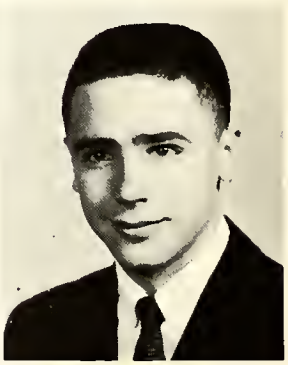

Richard Anthony

3.107

Patricia Jenkins

3.107

Sharon Smith

3.071

Penny Wheeler

3.071

Janet Allen
"Time goes steady and so do I."
Y-Teens 4;
Annual Staff 4;
Band 2,3,4;
Paint and Patch 1,2,3,4.

Madalyn Bader
"A girl who blushes but isn't very shy."

Bob Anderson
"Either I'll find a way or I'll make one."

Janet Barnes
"Happy-go-lucky, fair, and free! Nothing exists that bothers me."

Dick Anthony-"The world wants men---handsome, ligh-hearted men!"
Class President 4;
Annual Staff 4;
Band 1,2,3;
Football 1,2;
Basketball 1;
Baseball 1.

Janice Bird
"May she never change except in name."
Glee Club 3,3,4;
Y-Teens 4;
Paint and Patch 1,2,3,4;
Mixed Chorus 3;
Opera 3,4;
Beta Chi Theta 2,3,
Secretary 4.

Shirley Black
"To know her is to love her."
Blazer Staff 1;
Annual Staff 2,3,4;
Band 1,2,3,4;
Spanish Club 1,2;
Class President 1;
Student Council Representative 2; Student Council Secretary 3,4;
Y-Teens 3;
Librarian 3.

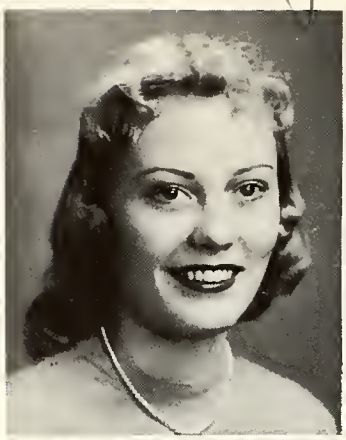

Mary Bump
"All that glitters is not gold: witness the diamond!"

Blazer Staff 4;
Glee Club 4.

Karen Breidenstein
"A maiden demure but wise."
Y-Teens 4;
Librarian 4;
Blazer Staff 4;
Future Homemakers of America 2,3,4.

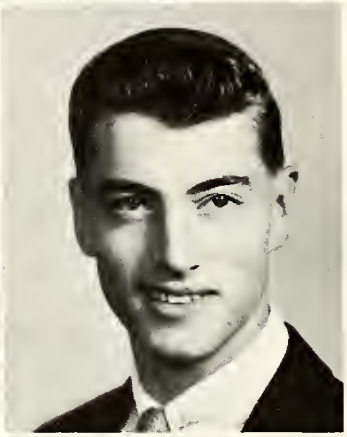

Dick Carpenter
"An easy-going guy with a pleasing smile."

F.F.A. 1,2,3,4;
Glee Club 2,3,4;
Mixed Chorus 3;
Operetta 3.

Patricia Brumfield
"Very much liked by everyone."
Glee Club 1,2,3,4;
Blazer Staff 4.

Dennis Calvery
"Space Cadet."

Richard Coil-"A better lad just can't be had."

John Conover
"Beware! This man will argue you around his finger."

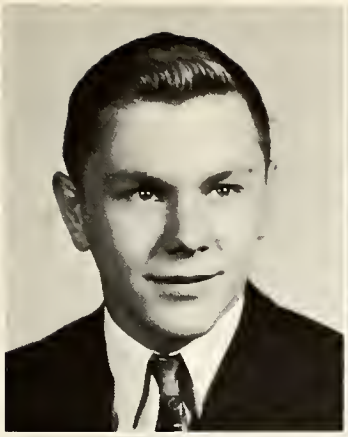

Verna Jean LaMay Edwards
"Flitter, flutter to and fro, pardon me, I've got to go."

Margaret Davidson
"She appears shy at first but when you know her, Oh Mercy!"
Montrose 1,2;
All School Play 3,

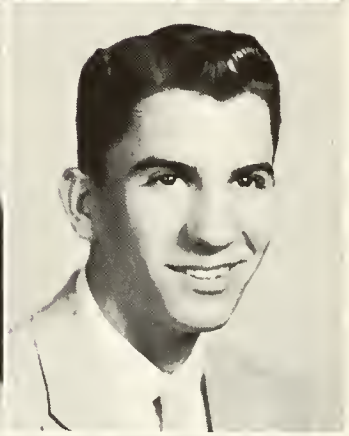

Carl Elbing
"He can smile when everything goes wrong."
Glee Club 2,3;
Librarian 3;
Operetta 3.

Fred Domine
"Dark and handsome, a Romeo indeed."
Spanish Club 1,2;
Hi-Y 3.

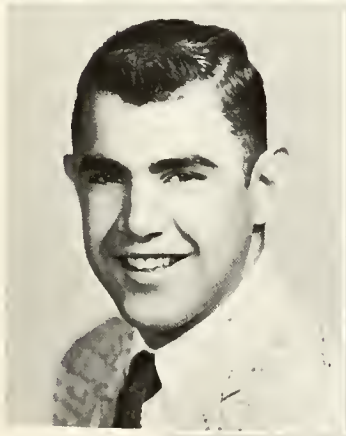

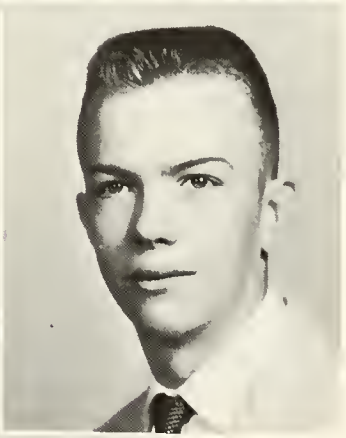

Homer Elliott-"I envy no man who knows more than I, but I pity them who know less."
Football 1,2,3;
Hi-Y 1;
Spanish Club 1.

Jerry Firman
"Men of song are few and far between."

Joyce Fitch-"Full of fun you bet, as fine a friend as you can get."

Glee Club 1;
Track 1;
Spanish Club 1,2;
Blazer Staff 2, Asst. Ed. 3,4; Annual Staff 4;
Forensics 3;
Y-Teens 3,4.

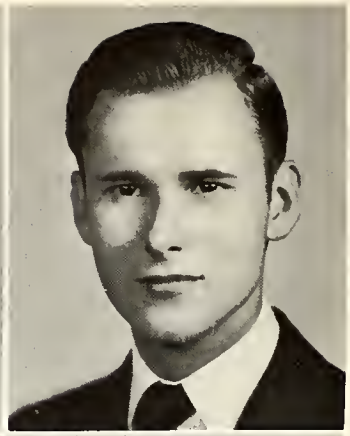

Russell Frey
"A master of mind and music is he."

Band 1,2,3,4;
Blazer 3,
Editor 4;
Speech Club Vice-President 4;
All School Play 3,4;
Forensics 3,4;
Class Secretary 3.

Ronald Flowers
"I have finished my course and I'm leaving."

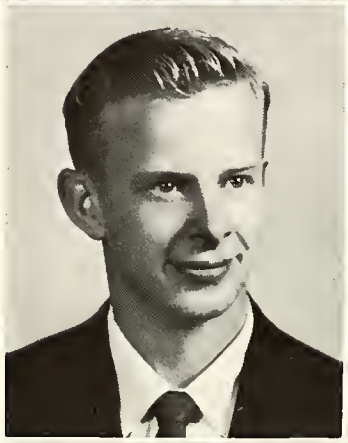

Sabra Gartee
"Neat, polite, and oh so sweet."

Glee Club 1,2,3
Y-Teens 4
Librarian 4

Patricia Freeman
"Studies don't bother me; it's men."

Nancy Gifford
"Little I care if little I am; I can do just as much as bigger girls can."

Band 1,2,3,4;
Y-Teens 3,4;
Annual Staff 4.

Janice Golden
"Vivaciousness and vitality constitute her personality."

Glee Club 1,2;
Spanish Club 1,
Treasurer 2;
Librarian 3;
Annual Staff 2,
Assistant Editor 3.
Editor 4;
Cheerleader 1,2,3,4;
Junior Class President 3;
Student Council Vice-President 4;
Forensics 1,3;
Sottball 1,2;
Y-Teens 3;
Sophomore Vice-President 2;
DAR Representative 4.

Rita Gosse
"She puts her troubles in a box and sits on it."
Random Lake Wisconsin 1,2,3;
Band 4;
Y-Teens 4.

Janet Hill
"Her big moment, Graduation."

Emery Hamilton
"In order to have friends you must be one."
Glee Club 1,
President 2,3,4;
Mixed Chorus 3;
Beta Chi Theta 3,4;
Paint and Patch 1;
Operetta 3,4;
Future Homemakers of America President 2;
Class Vice-President 1;
Class Secretary 4;
Annual Staff 4;
Blazer Staff 3;
Senior Y-Teens 3.

Joe Holzer
"Who knows what my destiny will be?"

Nancy Hammel
"She often burns the midnight oil, sorry to say it's not for toil."
Softball 2,
Manager 1;
Track 1,2;
Cheerleader 3;
Future Homemakers of America 1,2,3;

Janet Hutchinson
"Men, and not marks, have always been my aim."

Y-Teens 3,4;
Librarian 4;
Blazer Staff 4;
All School Play 3;
Future Homemakers of America 2,3,4.

Pat Jenkins-"Nice and natural, naturally nice."

Glee Club 1,2,3,4;
Mixed Chorus 3;
Opera 3,4;
Beta Chi Theta 2,3,4.

Larry Kehoe
"All great men are dying, and I don't feel so well myself."

Basketball 1;
Football 1;
Baseball 1,2;
Class Treasurer 1,2.

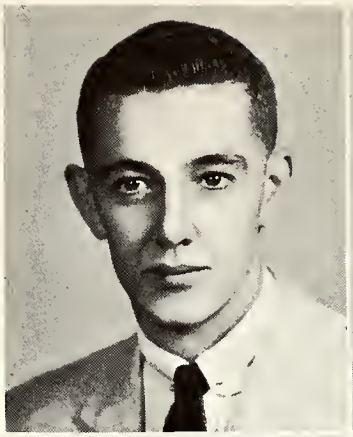

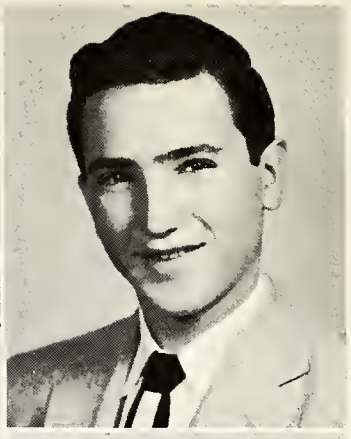

Dick LaBonte
"I'm a big boy now—I think."

Football 1.

Joan Knack: Tired of the last and eager of the new.

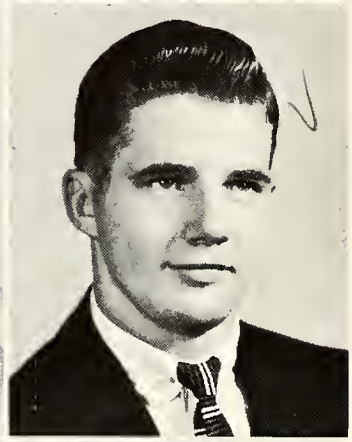

Larry Lewis
"The less you learn the less you have to remember."

Hi-Y 3;
Track 2,3;
Future Farmers of America 2;
Baseball 2,4;
Football 3,4;

Fred LaBarge
"In his classes he's a bashful sort, but out with the fellows a right good sport."

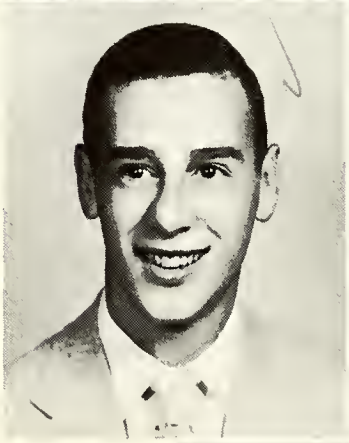

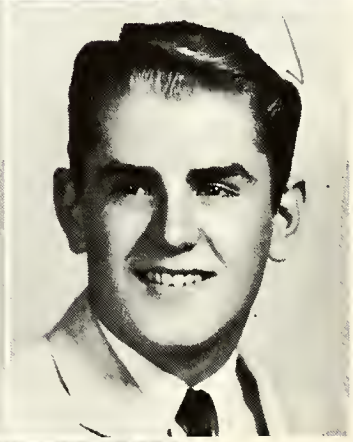

Rick Lieffers
"Chase me, girls; I'm a butterfly."

Bill Lifsey
"It's better to wear out than to rust out."

Football 1,2,3,4;
Baseball 1,2,3,4;
Basketball 1,2;
Student Council 1,4;
Hi-Y 2.

Diane Lynn
"She may be a little devil, but she's a doll."
Y-Teens 3,
President 4;
Librarian 3;
Annual Staff 4.

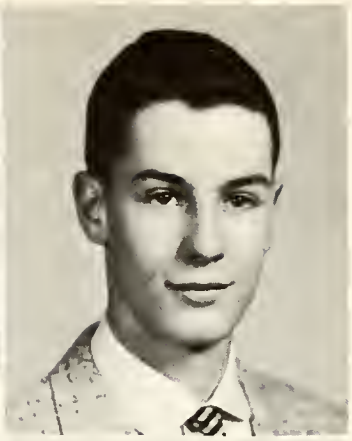

Ray McKee
"Why aren't they all contented like me."

Patricia Manley
"Women of few words are rare."
Spanish Club 1,2;
Glee Club 3,4;
Forensics 4;
Operetta 3,4.

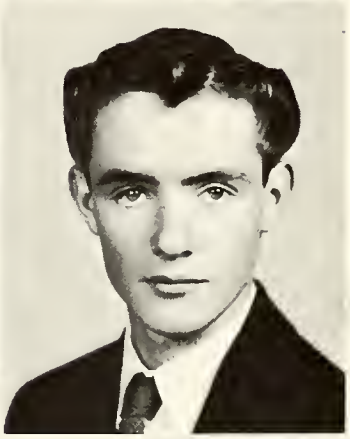

Jim McLeod
"He likes work, but when it is far away."

Dick Marshall
"A good athlete, he made hearts stir, for many maidens, especially her."
Goodrich 1;
Hoover 2,3;
Football 2,4;
Baseball 1,3,4;
Track 3,4.

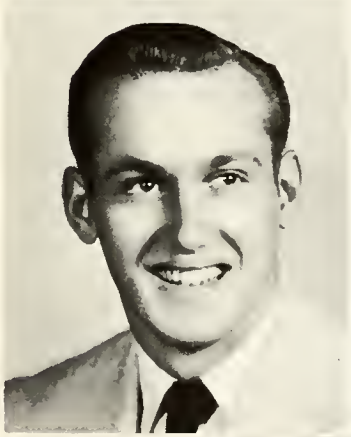

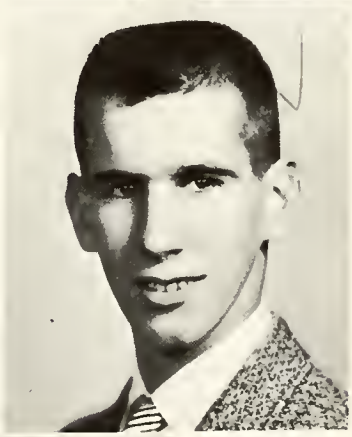

Tom Mercer
"If the good die young, who will celebrate my 100th birthday with me?"

Nancy Mitchell-"Don't let her quietness fool you."

Spanish Club 1; Y-Teens 4;
Blazer Staff 4.

Tom Morse
"Sometimes I sit and think but most of the time I just sit."

Track 3.

Janice Pendell
"Dark brown eyes profound with mischief."

Glee Club 1,2,3,4;
Beta Chi Theta 1,2,3,4;
Mixed Chorus 1,3;
Operetta 3,4.

Doug Norton
"Good, better, best, I'll leave that up to the rest."

Football 1,2,3,4;
Hi-Y 3;
Baseball 2,3,4;
Basketball 1,2,3,4.

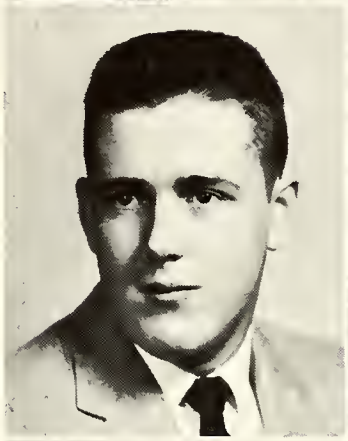

Margorie Petherbridge
"From her heart flows friendship to all."

Glee Club 1,2,3,
Librarian 4;
Beta Chi Theta 3,4;
Operetta 3,4;
Annual Staff 4.

Janice Peck
"I am young and innocent but I have a desire to be gay and devilish."

Glee Club 1,2,3,4;
Opera 3,4
Mixed Chrous 3
Beta Chi Theta 2,3,4.

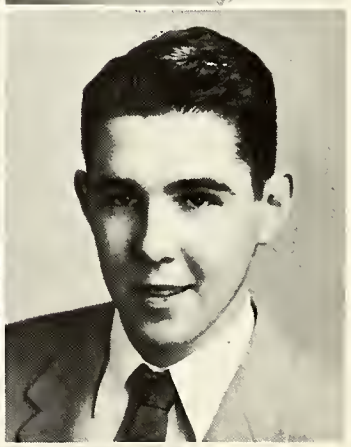

Larry Porn: A real man is he whose goodness is part of himself.

Doris Richards
"She is quiet because she thinks a lot."

Band 2,3;
Future Homemakers of America 2,3,
Secretary 4.

Joyce Rivett-"Ah, maiden, are there any more at home like you?"

Glee Club 1,2,3,4;
Mixed Chorus 3;
Beta Chi Theta 4;
Operetta 3,4;
Blazer Editor 2,3;
Forensic 3.

Beverly Sasek
"In school I'm so quiet but outside I'm a riot."

Glee Club 1,2,3,4;
Annual Staff 4;
All School Play 3;
Operetta 3,4:
Beta Chi Theta 4.

George Robb
"Hold the fort! I'm coming!!"

Football 1,2,3,4;
Basketball 1,2,3,4;
Track 2,4;
Hi-Y 2, Treasurer 3;
Student Council Treasurer 4; Baseball 1,2,3,4;
Annual Staff 4.

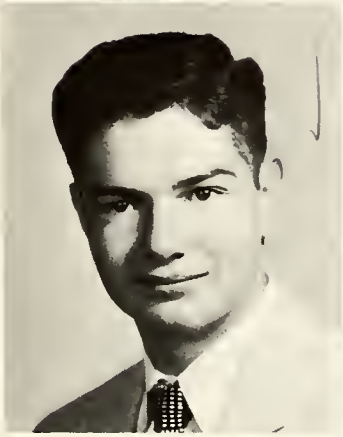

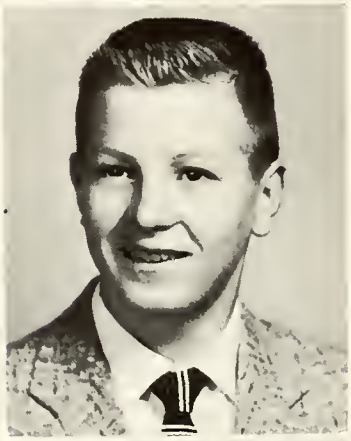

Louie Scafe
"My shining hour is graduation."

Mona Rolfe-"Joyful each day, but she's always that way."

Glee Club 2,3,4;
Operetta 3,4;
F.H.A. 2,3,4;
Librarian 4;
Y-Teens 4;
Paint and Patch Treasurer 4.

Judy Schuler
"Character counts—and who's more of a character than I?"

Operetta 3,4;
Librarian 4;
Y-Teens Secretary 4;
Future Homemakers of America Vice-President 1;
Glee Club 1,2;
Secretary 3,4;
Beta Chi Theta President 2,3,4;

Marcella Slagor
"To every pound of work, she adds an ounce of fun."

Glee Club 1,3.

Lester Smith-"He will always make his goals."

F.F.A. 1,2,3
Treasurer 4;
Paint and Patch 1,2,3,4.

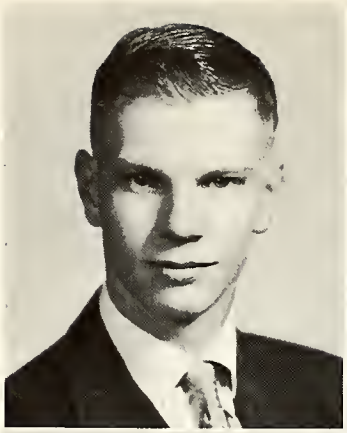

Orville Stevenson
"His ways are ways of quietness."

F.F.A. 1,2,3,4.

Jackie Smith-"Very sweet and crazy to meet."

Glee Club 1,2,3,4;
Mixed Chorus 1,3;
Beta Chi Theta 2,3,4;
Opera 3,4.

Carolyn Terrell: More to be desired is she than gold.

Glee Club 1;
Softball 2,3,4;
Annual Staff 4;
Y-Teens 3,
President 4;
Cheerleader 3,4.

Sharon Smith
"It's not what you do; it's what you get away with."

Softball 1,2,3,4;
Blazer Staff 2;
Spanish Club 1,
Secretary 2;
Librarian 2;
Y-Teens 2,3;
Student Council 4.

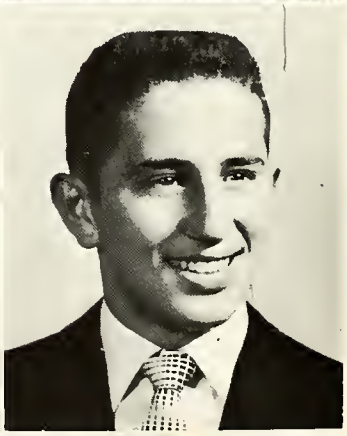

Dale Terrell
"A smart man is one who hasn't let a women pin anything on him since he was a baby."
Football 1,4;
Basketball 1,2,3,4;
Baseball 1,2,3,4;
Hi-Y Secretary 3;
Spanish Club 1;
Class Vice-President 3,4.

John Thomas
"Why hurry? My day will come."

Lois Thompson
"Bright and sunny is she ever—she also has a brain that's clever."

Spanish Club Secretary 1;
Treasurer 2;
Glee Club 3;
Beta Chi Theta 3,4;
Operetta 3,4;
Class Treasurer 3,4;
Annual Staff Treasurer 4;
Librarian 4.
Mixed Chorus 3.

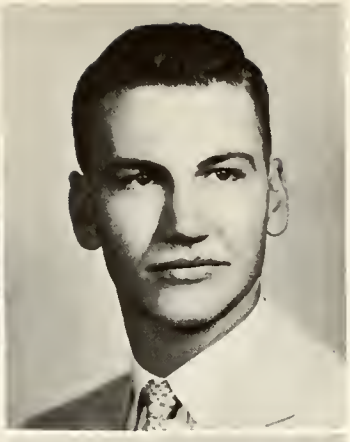

Don Walker
"Tut, tut, my good man, the women won't hurt you."

Clara Tomalia-"A friendly girl with a friendly smile."

Blazer Staff 2,3;
Band 1,2;
Operetta 3,4;
Glee Club 3,4;
Mixed Chorus 3;
Annual Staff 3,4;
Beta Chi Theta 3,4.

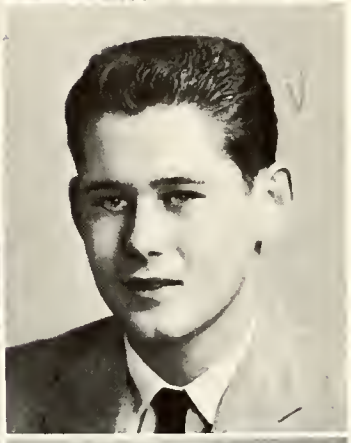

Don Walser
"Better ladies' men than I may have lived but I doubt it."

Norna Travis
"She seems quiet."
Glee Club 1;
F.H.A. 2.

Penny Wheeler
"She turns her back on men and then runs backwards."
Glee Club 1;
Track 1,2,3;
Spanish Club President 1,2;
Softball 1,2,3,4;
Blazer Staff 1,2,3;
Annual Staff 3,4;
All School Play 2,3;
Y-Teens 2,
Treasurer 3,4;
Cheerleading 3,4;
Librarian 2,3.

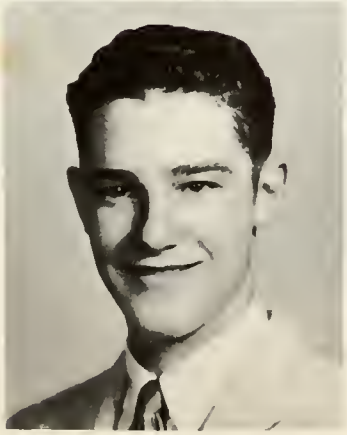

Wallace Wright
"Good humor is the sunshine of the world."

Sandy Wyman
"They say I'm little and little I am, but I roll my eyes like a big girl can."
Y-Teens 2;
Cheerleader 3,4;
Librarian 3;
Annual Staff 4;
All School Play 4.

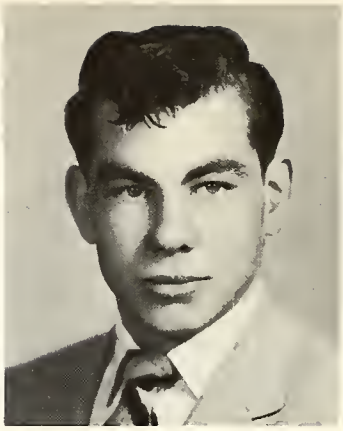

Ron Young
"A man who blushes is better than one who turns pale."
Track 2;
Baseball 2,3,4;
Basketball 2,4;
Football 2,3,4;
Hi-Y 2,3.

Juniors

Left to Right: Gerald Way, Bonnie Raymond, Duane Roeske, Jack Braamse, Terry Thompson, Eleanor Bailey, Ron Skrceny.

Alexander, Lawrence
Alger, Carol
Angus, William
Anthony, Joseph
Bailey, Eleanor
Bebout, Charlene

Bendis, Gerald
Bigelow, John
Billow, Roberta
Black, John
Bloss, Gary
Blumerich, Janet

Braamse, Jack
Brown, Mabel
Brown, Willa Jean
Brushwiller, Marianne
Bump, Thomas
Campeau, Constance

Casselman, Milford
Cassidy, Sandra
Church, Carol

Church, Eleanor
Clark, Judy
Combs, Jacqueline

Cook, Stanley
Cowen, Jack
Cuson, Gary

Damm, Michael
Deneed, Douglas
Donaski, Elaine

Elk, Kathy
Feke, Sam
Gamber, Donna

Goldsmith, Mary
Goodwin, Donald
Hale, Nancy

Hartley, Sharon
Hicks, Joyce
Higgins, Monte

Hill, William
Hinterman, Helen
Holzer, Nickolas

Hunter, Muriel
Huyck, Walter
Jacobi, Carole

Jentzen, Patricia
Johnson, Ted
Jones, Doris

Kirk, Dale
Klawuhn, Janice
Knieper, William

Lewis, Curtis
Luciker, Everett
McAfee, Mary

McCarthy, Barbara
Sue McKennv
Malnar, Joanne

Mauer, Leonard
Navidonski, Judy
Parsons, Walter Edgar

Paschket, Ronald
Peterson, Richard
Plumb, Kay

Porn, Robert
Powell, Patricia
Ramoie, William

Raymond, Bonnie
Reagin, James
Rhoades, Roy

Roeske, Duane
Rutkoski, Janeen
Sanborn, Richard

Sarka, Beverly
Schiestel, Gary
Schillman, Ronald

Scott, Linda
Sherman, Sidney
Sholler, Peggy

Skrceny Ronald
Smith, Kathleen
Snell, Lorna

Sobey, Kay
Springer, Mary Ellen
Stephens, Jacqueline

Stewart, Madelyn
Stuckey, Marianne
Stuckwisch, Joyce

Tanner, Betty
Tenore, Beverly
Thompson, Terry

Tilley, Brian
Tomalia, James
Turner, Sylvia

Wheatley, Arthur
Wheeler, Shirley
White, Wanda

Williams, Janice
Wilson, Muriel
Winter, Pamela

Wixon, Lewis

Sophomores

Kneeling-left to right: Nancy Vernon, Carolyn Boyer, Sue Byard, Kathy O'Neil
Sitting-left to right: Dick Matthews, Lorraine Thomas, Archie Watson, Gladys Bilow, Jim MacDonald

Adams, Anna
Adamson, Daniel
Alexander, Clarence
Andersen, Wayne
Armstrong, Lois
Bader, Gregory

Balla, Ronald
Barrett, Cynthia
Bigelow, Janet
Blackford, Ann
Bolt, Raymond
Bower, Larry

Boyer, Carolyn
Braamse, Carl
Buffa, Joseph
Burton, Richard
Byard, Loretta
Callahan, Mary

Carpenter, Kenneth
Cassabon, Clifford
Christiansen, Darwin
Combs, Peggy
Cronin, James
Cuddeback, Sandra

Dalton, Bonnie
Dare, Virginia
Darling, Marian
Davidson, Pauline
DeCourval, Mark
Delehanty, Sharon

DeLong, Dennis
Dow, Judith
Dowen, Evelyn
Dudley, Mary
Ebert, Marvin
Feke, Roseland

Gamber, Gloria
Gardner, Barbara
Gentry, Judith
Goebel, Moralee
Graham, Catherine
Gregor, David

Gregson, Frank
Griffith, Janice
Hisaw, James
Hoffman, Linda
Hollenbeck, Barry
Horton, Shirley

Hunt, Judith
Jamnick, William
Jarczynski, Richard
Jenson, Jeanne
Jesiek, Gail
Johnson, Maxine

Kenway, Richard
Kiacz, James
Kozlowski, Kenneth
LaMay Marialyce
Lewis, Loraine
Lucius, Carolyn

Ludiker, Deanna
McGraw, Bernard
McIntyre, Donna
McPhilimy, Gary
Macdonald, James
MacWebb, Gary

Martin, James
Martin, June
Martin, Nancy
Mathews, Richard
Matsko, Ronald
Mead, Joan

Miller, Robert
Mills, Sharon
Moorman, Susan
Morin, Orren
Morrish, John
Nickerson, Larry

Niles, Judy
O'Neill, Kathleen
Osontoski, Judith
Pajtas, Jean
Peake, Jean
Peters, Marlene

Pierce, Jean
Putnam, Sheila
Ransom, David
Ransom, John
Rappuhn, Judith
Richards, Virginia

Robinson, Mary Lou
Rogers, Donald
Root, Thomas
Rose, Willard
Rossell, Brenda
Rowe, Charles

Rutledge, Sandra
Salerno, Ronald
Scafe, Wendell

Scoble, Kathryn
Sharp, Margaret
Sharp, Mary

Sheldon, Donna
Shepard, Roger
Shultz, Irene

Simpson, Sandra
Smith, Jerry
Smith, Lyle

Sparks, June
Springer, Lucille
Staley, Barbara

Stanley, Charlotte
Starr, Lorraine
Stecco, Larry

Stephens, Janet
Thick, David
Thomson, Iris

Torrenga, Kerry
Travis, Beverly
Truit, Judy

Tucker, Gary
Tuttle, Russell
Vernon, Nancy

Wagonlander, Charles
Wallner, Gerald
Walser, Peter

Walter, Joan
Waterous, Donna
Wheeler, Harry

Wiley, Jane
Wilson, William
Wineman, Kathryn

Wootkthorp, Darlene

Freshmen

Left to right: Craig Woodhouse, Bob Rowe, Gertrude Maurer, Evelyn Boyer, Newman Crunk, Bill Becker, Pat Domine, Raymond Essinger.

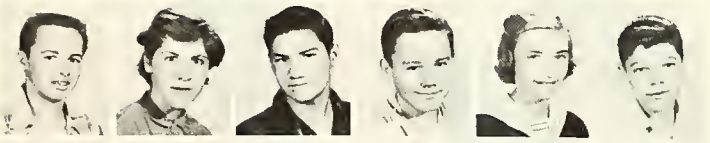

Ahlson, Harold
Alexander, Mary
Allard, Jerry

Allen, Jerry
Anderson, Tamara
Anthone, Robert

Armstrong, Earl
Arthur, Jerry
Bailey, Phyllis

Balla, Carol
Bancroft, Elliott
Bardwell, Janet

Baribeau, Douglas
Baxter, Joseph
Becker, William

Beebe, Marilyn
Bendis, Agnes
Bird, Rodger

Bishop, Barbara
Black, Robert
Boyer, Evelyn

Bradburn, Jerry
Brandon, Barbara
Brown, Karen

Brown, Patricia
Brown, Verl
Brownrigg, Barbara

Brownrigg, Helen
Burke, Francis
Campbell, Harvey

Carpenter, Tom
Carswell, James
Champion, Dick

Chapman, Charlotte
Clark, Edward
Cobb, Wayne

Coil, Joann
Cole, Ronald
Corwin, Dorothy

Crider, Sandra
Crimi, Karen
Crumm, Patricia

Culhane, Patricia
Culhane, Samuel
Cummings, Carol

Cuson, David
Damm, Thomas
Darling, Frederick

Davis, JoAnn
Decker, Sigrid
Dehlin, Patricia

Dick, James
Doherty, Janes
Domine, Patrick

Dominy, Sandralee
Douglas, Karen
Draper, Ken

Eaton, Judith
Eissinger, Ramon
Enstine, Nan

Eve, Linda
Farrar, Bonnie
Fay, Larry

Fralick, Gail
Fralick, Judy
Frey, Linda

Fusseck, Delores
Gartee, Shawn
Gibbs, David

Gill, Douglas
Gillespie, Loren
Gohn, DiAnne

Graham, Sharon
Groover, Diane
Hale, Sandra

Hardy, Sue
Hartz, Bethnay
Hirbst, Thomas

Hinterman, Rose
Hostetler, Warren
Hough, Darrel

Jesiek, Daniel
Jesiek, Nancy
Johnson, Michael

Jones, Gayle
Kasson, Yvonne
Keillor, William

Keller, Ralph
Koon, Sharron
Krzyzanoski, Bruce

LaBarge, Janet
Lanxton, Major
Lifsey, Betty

Loode, Mary
Luce, Linda
McIntosh, JoAnn

Manley, Larry
Mar, Stanley
Martin, Donna

Maschino, Marilyn
Miller, Judy
Mittan, Thomas

Mohler, Rose
Monroe, Goldie
Morse, Carol
Newbury, Robert
Oattey, David
Olson, Cynthia

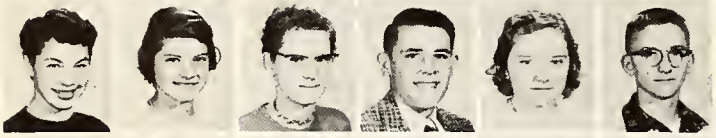

Palmer, Carol
Parker, Deanna
Partridge, Frances
Payne, James
Pendell, Linda
Peterson, Robert

Phillips, Michael
Powell, Cecilia
Price, Vernon
Rabb, David
Ramoie, Sharon
Redmond, Mary

Reed, Kathryn
Rhoades, Patsy
Rierson, William
Robb, Ann
Rosencrantz, Richard
Ross, Sally

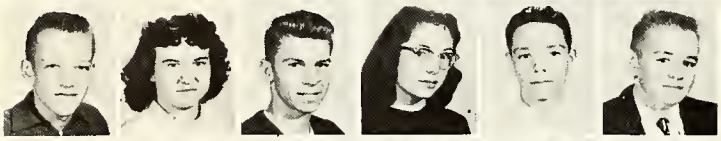

Rowe, Robert
Roy, Delta
Sandborn, James
Sarka, Joann
Sazy, Mathew
Scott, Bruce

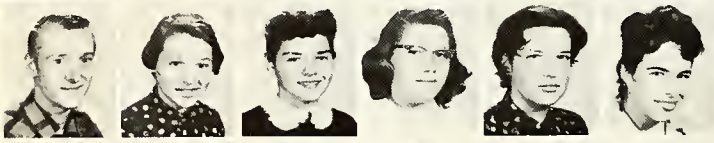

Scott, Clyde
Seirmarco, Louise
Shrwee, Victoria
Shroyer, Janet
Shultz, Margaret
Simpson, Kathryn

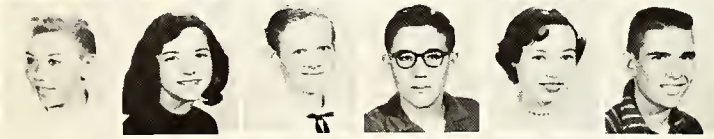

Skinner, Gary
Smith, Barbara
Smith, JoAnn
Speckmann, Richard
St. John, Gail
St. John, Jack

Stilson, Alberta
Straub, Richard
Stuckey, Fern
Swanson, Dick
Tabaszewski, Linda
Teachworth, Peggy

Thomas, Judy
Thompson, Fred
Tozer, Robert
Vamos, Priscilla
Verrett, Arthur
Volz, Karon

Walker, Camilla
Walter, Carol
Westphae, Carol
Whetham, Rebecca
Williams, Gerald
Wilson, Sharon

Wood, Sharon
Woodhouse, Craig
Youmans, Mary
Young, Gary
Young, Sandra

Young, Sherron
Zuidema, James
Partridge, George

Eighth Grade

Kneeling Left to right: Winston Blackford, Robert Sellars, Larry Mcdonald.
Sitting Left to right: Sally Wyman, James Pierce, Merton Krug, Robert Geese, Deanna Sholler.

Adams, Jerry
Ahrns, George
Ahrns, Richard
Armstrong, Joyce
Barrett, John
Bartsch, Judith
Bastion, David
Berth, Sharon
Bigelow, Kenneth
Billings, Fred
Black, Bonnie
Blackford, Winston
Bloss, Robert
Bostwick, Billy
Brall, Carol
Bright, Beverly
Buckley, Grace
Bunt, David
Burnett, Tom
Burton, Patricia
Carlson, Gary
Chamberlain, Donna
Childers, Linda
Church, Janet

Clark, Barbara
Clark, Janet
Clark, John

Cloutier, Marilyn
Crawford, Larry
Cromwell, Deloris

Cross, Larry
Crouse, Philip
Cuson, Eileen

Devens, Diane
Dinsmore, Wayne
Domke, Roger

Douglas, James
Draper, Linda
Duff, Marjorie

Duke, Toni
Ebert, William
Eller, Lois

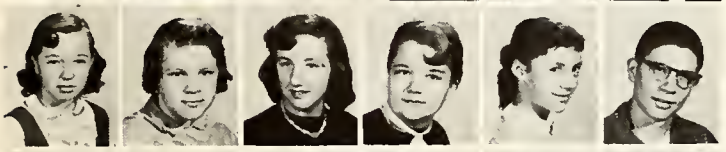

Evans, Mary
Fay, Diann
Fellows, Linda

Ferguson, Claudia
Fitch, Sharon
Fox, Donald

Fralick, Jim
Gardner, David
Goldsmith, Patricia

Gosse, Ronald
Gregor, Kathleen
Groombridge, Judy

Groover, Sandra
Hammond, Lois
Hancock, Joyce

Hawkins, John
Heidenreich, Susan
Heminway, Phyllis

Hemstreet, Gloria
Higgins, Sandra
Hilden, Margaret

Hill, Peggy
Holland, Barbara
Hollenbeck, Bruce

Horton, Virginia
Huyck, Ruth Ann
Jenson, Linda

Jentzen, Walter
Kapp, Diane
Kapp, Joyce

Keller, Constance
Kelley, Bennie
Kiesekamp, Agnes

Kildow, Ronald
Klawuhn, Arthur
Lake, Bruce

Layman, Sally
Lewis, Gary
Lewis, Jean

Luther, Susan
MacDonald, Larry
MacGregor, Mary

Manley, Russell
Martin, Linda
Mathis, Penelope

McAfee, Ronnie
McClain, Glen
McFarland, Phyllis

McKee, Marilyn
Mead, Charles
Miller, Iris

Millstead, Larry
Morse, John
Naler, Donald

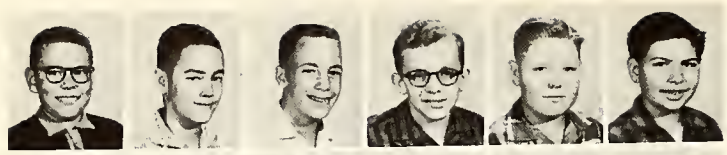

Navidonski, James
Nellis, John
Nickel, Douglas
Nickerson, Robert
Nixon, Earl
O'Dell, Jerry

O'Hare, Richard
Ottawy, Jean
Owen, Mary
Parks, Frances
Partridge, Richard
Payne, Donald

Peck, Terry
Pellens, Fred
Perkins, Robert
Plass, James
Prevett, James
Prim, Barton

Putnam, Rebecca
Randall, Lois
Rathbun, James
Rathbun, Kenneth
Reynolds, William
Rogan, Irene

Root, Christine
Rose, Harlon
Rowe, Douglas
Rutledge, Peggy
Rutledge, Vicky
Scafe, Robert

Scholler, Deanna
Schmidt, Richard
Scoble, Margaret
Scott, Martha
Sellars, Robert
Shannon, John

Sherman, Jill
Shroyer, Andrew
Skrceny, Carol
Smith, Sharon
Somers, Janet
Spaleny, Delecta

Stammann, Jerry
Stanley, Molly
Stewart, Joan
Szacki, Shirley
Terrian, David
Thompson, Allan

Thomson, Arlene
Trembath, Richard
Trumball, Gladys
Turner, Tom
Van Stunburg, Orlin
Walker, Fred

Walkling, John
Waterous, Gordon
Weidenhammer, Thomas
Westphal, Nancy
Whitman, Robert
Whitmire, Charles

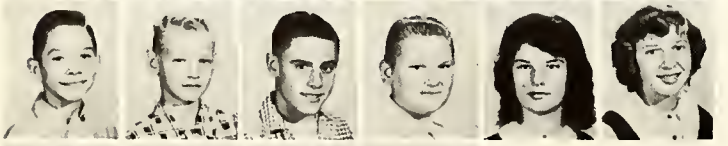

Wilson, Henry
Winslow, James
Woodrich, Donald
Woot, Ronald
Wright, Sandra
Wright, Tamera

Wyman, Sally
Yager, Gloria
Young, Gary
Zieba, John

Seventh Grade

Third Row left to right: Mr. Feldstein
Second Row: Mr. Vertacnik, Andrea Sazy, Judy Armstrong
First Row: Roland Szukheul, Murry Young, Daniel McIntosh

Adams, Rebecca
Alexander, Ronald
Alger, Mary

Allard, Jack
Allard, Valerie
Andrews, Maryetta

Armour, Carolyn
Armstrong, Judith
Baily, Evelyn

Baird, Kenneth
Baker, Carol
Baker, Gordon

Baribeau, Michele
Barn Har t4,Randy
Barr, Russell

Bartsch, Donna
Bates, Herbert
Bates, Ralph

Bill, Allen
Bishop, James
Blanchard, Sharon

Boardman, Steve
Bower, Ronnie
Bracey, Ambrose

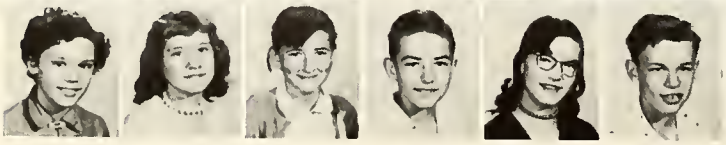

Brall, Betty
Brandon, Agnes
Bridges, Melva

Bright, Thede
Brumfield, Helen
Buffa, Bill

Lufcy, Elizabeth
McIntyre, Daniel
McIntyre, Nichol

Matthews, Ruth
Mattson, Arthur
Mattson, David

Mikesell, Shirley
Miller, Ralph
Miller, Rudy

Mills, Patricia
Morman, David
Morse, James

Niles, Jack
O'Kelly, John
Ostrom, Rose Ann

Peake, Sharon
Perkins, Richard
Phillips, Roger

Prim, Thomas
Prince, Helen
Ransom, Jack

Ransom, Jean
Rappuhn, Frank
Rhoads, Linda

Roeske, James
Roeske, Karl
Rogan, Sally

Rosencrantz, David
Ross, Randy
Sabin, Linwood

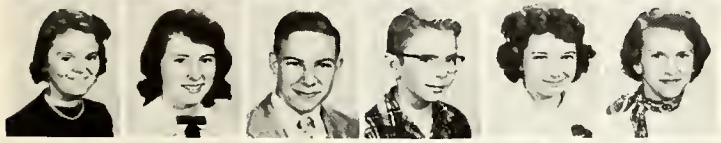

Sazy, Andrea
Scheidler, Janet
Schmosk, Fritz

Shaw, Leon
Shepard, Sandra
Sholler, Judy

Simpson, Robert
Slagor, Dianne
Smith, Linda

Smith, Ralph
Smithson, Rebecca
Sparks, Richard

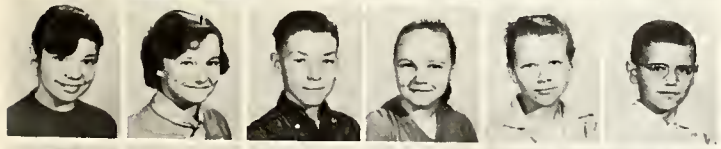

Sperling, Westlynne
Spinney, Linda
Starr, James

Stecco, Darlene
Stecco, Darrell
Stroub, Ronald

Stuckey, Martha
Szacki, Lorraine
Szukhert, Roland

Taylor, Barry
Teachworth, Phyllis
Tenore, Barbara

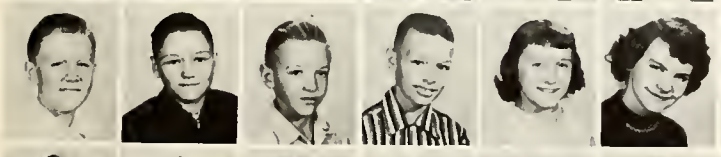

Thomas, Carl
Thomas, Leon
Travis, James

Tripplehorn, Jack
Vamos, Shirley
Weil, Suzanne

Weir, Kathleen
Wheeler, Roy
White, Gwendolyn

White, Melba
Wiget, Jayne
Wiley, Donna

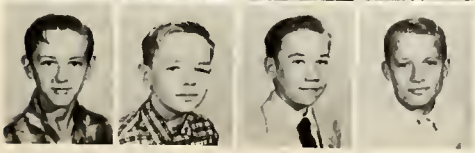

Winslow, Walter
Wixon, Jerry
Young, Murray

Zeek, Ronny

Bukwaz, Norman
Burnett, James
Cameron, Elizabeth
Campbell, Janet
Carswell, Dennis
Casselman, Mary

Church, Linda
Cogswell, Patsy
Cole, Sandra
Colton, Tom
Cordes, Kurt
Coyne, Georgia

Cross, Robert
Cuddeback, Jean
Culhane, Patricia
Cullen, Bethany
Decker, Page
Dempsey, Elizabeth

Deneen, James
Derr, Janet
Dominy, Dawn
Dominy, Delores
Dowen, Edward
Dowland, William

Dyball, Lois
Eller, Donald
Ernst, Ronald
Farthing, Mary Jane
Firman, Alice
Fitch, Karen

Flowers, Beth Ann
Forbush, Joy
Ford, Ruth
Fults, Stephanie
Gallagher, Carol
Gill, Virginia

Gillespie, Michael
Godshalk, Emily
Gonser, Kathryn
Goza, Bonnie
Graham, Leonard
Graham, Sara

Gregson, Carolyn
Hammersley, Jerry
Hancock, Mary Beth
Harburn, Barbara
Hartz, Meredith
Hedges, Kenneth

Heidenreich, Carol
Hester, Sherry
Hill, Sharon
Holzwarth, Clayton
Horwath, Frank
Horwath, Sharon

Howald, Richard
Hunter, Alan
Ingersoll, Howard
Irwin, Arden
Jackson, James
Jacobs, Wanda

Jentzen, William
Johnson, Ellen
Keene, Arthur
Kirk, Virginia
Koan, Dale
Koan, Gayle

Korn, Walter
LaMay, Patricia
Leonard, Carol
Leonard, Charles
Lifsey, Robert
Loode, Margaret

Snaps

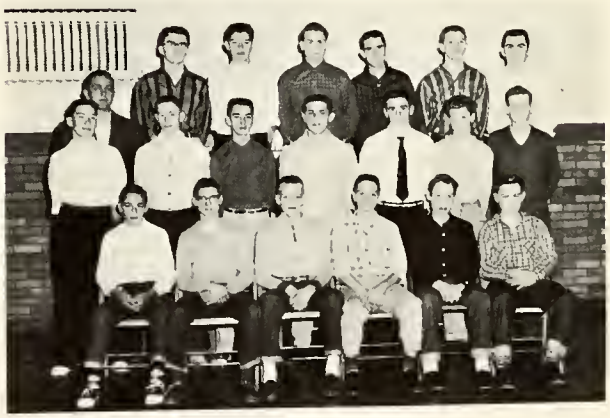

JANITORS

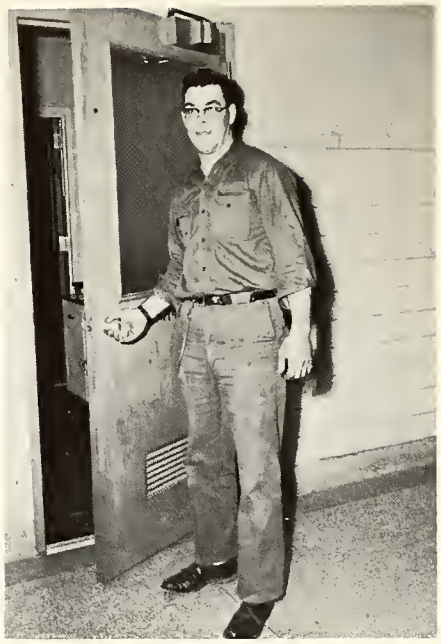

Wally Reed

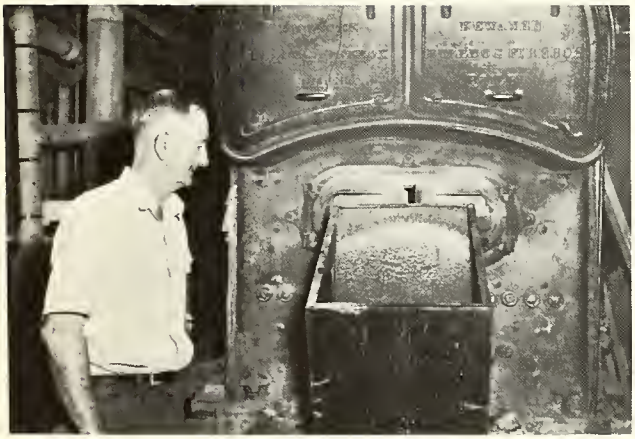

King Jones

Ernie Munsey

COOKS

Mrs. Lambred Mrs. Wineman

Activities

Student Council

First row-left to right: George Robb, Janice Golden, Murray Young, Tom Mercer, Shirley Black.
Second row-left to right: Ron Skerceny, Duane Roeske, Mr. Long, Craig Woodhouse, Sally Wyman.
Third row-left to right: Pat Domine, Kathy O'Neil, Sharon Smith, Dick Mathews, Bill Lifsey.

Tom Mercer, President.
Bertrand Long, Advisor.
Janice Golden, Vice-President.

Annual Staff

Top row-left to right: Dick Anthony, Ruth Ann Huyck, George Robb, Bob Anderson, Joyce Fitch, Shirley Black, Muriel Hunter, Bonnie Raymond.
Middle row-left to right: Penny Wheeler, Janet Blumerich, Emery Hamilton, Kathy Smith, Elaine Donaski, Sylvia Turner, Madelyn Stewart, Clara Tomalia, Mary Ann Stuckey, Marge Petherbridge.
Bottom row-left to right: Diane Lynn, Lois Thompson, Shirley Horton Janet Allen, Carolyn Terrell, Beverly Sasek, Barbara Staley, Nancy Vernon.
Sitting: Kenneth Robbins, Advisor
Janice Golden, Editor

Joseph Vertacnik
New Annual Advisor

Left to Right: Janice Golden, Editor; Kenneth Robbins, Advisor; Muriel Hunter, Assistant Editor.

Blazer

Second row-left to right: Madelyn Stewart, Susan Luther, Toni Duke, Karen Breidenstein, Joyce Fitch, Fred LaBarge, Russell Frey, Bonnie Raymond, Marianne Stuckey, Janet Hutchison, Kathy Smith, Janeen Rutkowski.
First row-left to right: Mary Bump, Becky Whetham, Kay Plumb, Janet Scheidler, Pat Brumfield, Shirley Wheeler, Sigrid Decker, Merton Krug, Advisor.

Standing-left to right: Joyce Fitch, Shirley Wheeler.

Sitting-left to right: Russell Frey, Merton Krug, Advisor.

Beta Chi Theta

Top row-left to right: Janice Peck, Janice Klawuhn, Janet Bigelow, Emery Hamilton, Marge Petherbridge, Muriel Hunter, Bonnie Raymond, Janice Pendell.
Middle row-left to right: Pat Jenkins, Shelia Putnam, Rose Mohler, Betty Tanner, Clara Tomalia, Sylvia Turner, Janice Bird, Jacquie Smith, Donna Gamber, Joyce Rivett.
Bottom row-left to right: Kathy Wineman, Roberta Billow, Beverly Sasek, Judy Schuler, Janeen Rutkowski, Kay Sobey, Marianne Brushwiller, Lois Thompson, Judy Gentry, Naomi Hancock, Director.

Sitting-left to right: Judy Schuler, Naomi Hancock.
Standing-left to right: Kay Sobey, Pat Jenkins, Janice Bird.

Senior Girls' Glee Club

Fourth row-left to right: Muriel Hunter, Bonnie Raymond, Marge Petherbridge, Joanne Molnar, Mona Lee Rolfe, Emery Hamilton, Patricia Manley, Pat Jenkins, Jackie Stephens, Mary Ann Stuckey, Donna Gamber, Peggy Sholler.
Third row-left to right: Joyce Rivett, Janice Pendell, Clara Tomalia, Jacquie Smith, Janice Bird, Janice Klawuhn, Madelyn Stewart, Kathy Smith, Kay Plumb, Sylvia Turner.
Second row-left to right: Janice Peck, Judy Schuler, Judy Navadonski, Carol Alger, Betty Tanner, Roberta Billow, Janeen Rutkowski, Kay Sobey, Muriel Wilson.
First row-left to right: Janet Blumerich, Mary Bump, Beverly Sasek, Shirley Wheeler, Pat Jenson, Jackie Combs, Marianne Brushwiller, Pat Brumfield.
Sitting: Naomi Hancock, Director.

Standing-left to right: Kay Sobey, Jackie Stephens, Marge Petherbridge, Sylvia Turner.

Sitting-left to right: Emery Hamilton, Naomi Hancock, Director.

Junior Girls' Glee Club

First Row-left to right: Marian Darling, Kathryn Simpson, Carol Palmer, Nan Enstine, Naomi Hancock Director, Katherine Wineman, Joanne Mead, Bonnie Dalton, Sharon Delehanty, Diane Ludiker.
Second Row-left to right: Barbara Bishop, Peggy Combs, Sandy Cuddeback, Sandy Dominy, Sharon Mills, Linda Luce
Third Row-left to right: Mary Redman, Joanne Coil, Judy Osentoski, Sandra Crider, Patricia Crumm, Jean Pajtas, Sharon Young, Mary Lou Robinson, Donna McIntyre, Sharon Wilson, Janet Shoyer, Patsy Jo Dehlin, Gail Jesiek
Fourth row-left to right: Evelyn Dowen, Barbara Staley, Karen Crimi, Helen Brownrigg, Janet La Barge, Shirley Horton, Sandra Hale, Rose Mohler, Louise Seirmorco, Nancy Jesiek, Sheila Putnam
Fifth Row-left to right: Virginia Dare, Janet Bigelow, Irene Shultz, Lorraine Lewis, Peggy Techworth, Darlene Woodthorpe, Kathy Scoble, Delores Fusseak, Judy Truit, Jeane Pierce, Judy Gentry, Judy Hunt, Kathy Graham, Lois Armstrong.

Sitting, left to right: Judy Hunt, Mrs. Hancock, Sheila Putnam.
Standing-left to right: Mary Lou Robinson, Nan Enstine, Barbara Staley, Janet Bigelow, Louise Seirmarco, Carol Palmer, Judy Truit.

Boys' Glee Club

Left to Right: Gerald Firman, Tom Bump, Kenneth Carpenter, Dick Carpenter, Dick Coil.

PAINT AND PATCH

First row-left to right: Carol Morse, Judy Truit, Janeen Rutkowski, Linda Eve, Janice Bird, Emery Hamilton.
Second row-left to right: Peggy Combs, Muriel Hunter, Janet Hutchison, Mona Rolfe, Eugene Smith, Joanne Malnar, Ann Robb, Carol Palmer, Janet Allen.

Snaps

Band

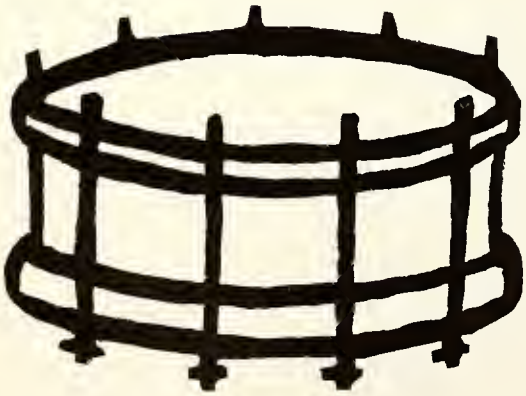

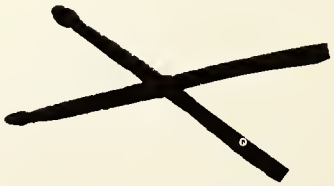

Band

First Row-Left to Right: Jim MacDonald, Nancy Gifford, Margaret Shultz, Nancy Martin, Pat Domine, Evelyn Boyer, Karen Brown, Carol Balla, Judy Dow.
Second Row-Left to Right: Joyce Hicks, Dick Burton, Marilyn Beebe, Kathy O'Neil, Iris Thompson, Judy Niles, Bill Sobey, Mary Loode, Jim Zuidema, Tammy Anderson, Ralph Keller, Bob Seller, Eleanor Bailey, Shirley Black, Carolyn Boyer.
Third Row-Left to Right: Sally Ross, Gary Tucker, Jeanne Jensen, Rebecca Putnam, Sue Byard, Jack Morrish, Arlene Thompson, Russell Frey, Dick Morrish, Dennis DeLong, Jerry Arthur, David Oakly, Monte Higgens, Nancy Wilson, Mike Damm, Dick Sanborn, Yvonne Kasson.
Fourth Row-Left to Right: Barbara Gardener, Marlene Peters, Susan Luther, Marilyn Cloutier, Ramon Eissinger, Jim Kicz, Joe Anthony, Wayne Anderson, Rita Gosse, Linda Jensen, Sam Feke, Roger Bird, Wayne Cobb, Gerald Bendis, Tom Herbst, Bill Jamnick, Jim Sanborn, Joyn Zieba, Dick Stroub, Doug Nickols, Gary Schiestel, Craig Woodhouse, Roger Shepard, Nancy Veron, William Dial-Director.
Standing-Right to Left: Janet Allen, Ronald Balla, Paula Davidson, Gary Skiner, Duane Raeske, Bob Porn.

Junior Band

1st Row Left to right: Martha Scott, Linda Rhoads, Stephany Fuller, Becky Smithson, Bonnie Black, Mary Farthing.
2nd Row Left to right: Page Decker, Kenneth Hedges, Richard Schmit, Sally Wyman, Sandy Higgins, Barbara Clark, Marilyn McKee, Joy Forbush, Gwendolyn White, Jayne Wiget, Alice Firmman, Ronny Bower, Arthur Klawuhn, Kathy Gregor.
3rd Row Left to right: Gorden Baker, Donna Chamberlain, Vicki Rutzledge, Toni Duke, Mary MacGregor, Kathy Simpson, James Morse, David Rosencrantz, Arden Irwin, Arthur Mattson, Ralph Smith, Jack Niles, David Mormon, Linwood Sabin, Phillip Crouse, Tom Cotton, Bob Whitman, Kenneth Rathman, Ronald Gosse, Jerry Wixon, Leon Shaw.
4th Row Left to right: Kathy Gonser, Emily Godshalk, Georgia Coyne, Donald Pain, Douglas Rowe, Bob Cross, Lois Dyball, David Bastin, Mary Evans, Evelyn Bailey, Randy Bainhart, Fritz Schmack, Douglas Trimbath, Charles Leonard, Fred Pellens, Bob Anthony, Janet Derr, Jack Tripplehorn, Winston Blackford, Thomas Prim, Herbert Bates, Murray Young, Tom Thomas, Robert Simpson, Roland Szukhert, Robin Scaft, Jim Plass.
5th Row Left to right: William Dial, Director, Darrel Stecco, Linda Eve, Maryetta Andrews, John Barrett, Kay Hemingway.

Drum Major

Jim MacDonald

Majorettes

Left to Right: Verl Brown, Judy Dow, Carolyn Boyer, Joyce Hicks, Sally Ross.

Future Homemakers of America

Bottom Row left to right: Sandra Cuddeback, Jean Pajtas, Shirley Horton, Virginia Richards, Peggy Combs
Second Row: Mary Younam, Mary Dudley, Janet Griffith, Judy Truit, Doris Jones, Lois Armstrong, Judy Clark, Doris Richards, Mrs. Cross
Third Row: Janet Stephens, Barbara Staley, Donna Waterous, Lorraine Starr, Sandra Simpson, Linda Eve, Janet Hutchinson, Madalyn Bader, Mona Rolfe, Judy Dow
Fourth Row: Karen Breidenstein, Margaret Sharp, Joan Mead, Nancy Hammel, Mary Goldsmith, Deanne Ludiker, Joyce Stuckwisch

Sitting-left to right: Madalyn Bader, Judy Dow.
Standing-left to right: Doris Richards, Mrs. Cross, Virginia Richards.

Future Farmers of America

First Row left to right: Bill Rierson, Gerald Bendis, Joe Baxter, Jerry Dick, Sam Culhane, Richard Marshall, Douglas Deneen, Robert Miller
Second Row: Harry Wheeler, Dick Carpenter, John Black, James Martin, Leonard Mauer, Tom Carpenter, Duane Tuttle, James Crowin
Third Row: Stewart Whitcomb, Ken Draper, Raymond Bolt, Gene Smith, Clyde Scott, Orville Stevenson, Tom Bump, Darrell Hough, David Gregor
Fourth Row: Mr. Mason, Fred Darling, James Hisaw, David Gibbs, Harold Ahlson, Gerald Wallner

Sitting-left to right: Dick Marshall, Dick Carpenter.
Standing-left to right: Douglas Deneen, Gene Smith, Jack Mason, Bob Miller.

Y-Teens

Bottom row-left to right: Nancy Gifford, Judy Schuler, Doris Jones, Janeen Rutkoski, Carolyn Terrell, Janet Allen.

Miss Marilyn O'Shaughnessy.

Middle row-left to right: Janet Hutchinson, Dathleen Smith, Joanne Malner, Mona Rolfe, Sabra Gartee, Bonnie Raymond, Diane Lynn, Nancy Mitchel, Madelyn Stewart, Sylvia Turner, Karen Breidenstein.

Top row-left to right: Penny Wheeler, Muriel Hunter, Nandy Hammel, Janet Barns, Rita Gosse, Janice Bird.

Sitting-left to right: Sylvia Turner, Carolyn Terrell.
Standing-left to right: Judy Schuler, Miss Marilyn O'Shaughnessy, Diane Lynn.

Librarians

Standing-left to right: Connie Campeau, Bonnie Raymond, Murial Hunter, Charlene Bebout, Carol Jacobi.
Sitting-left to right: Janet Hutchison, Karen Breidenstein, Sabra Gartee, Mona Rolfe, Janet Barnes, Lois Thompson.

Homecoming Queens

Sylvia Turner, Patsy Jo Dehlin.

Queens and Court

Left to Right: Emery Hamilton, Patsy Jo Dehlin, Sylvia Turner, Clara Tomalia.

Varsity Cheerleaders

Janice Golden

Penny Wheeler

Sandy Wyman

Carolyn Terrell

Second Team Cheerleaders

Front Row: Sharon Ramoie, Janet Bardwell, Charlotte Chapman
Back Row: Connie Campeau, Janet Bigelow, Betty Lifsey

Coaches

Left to right: James Pierce, Ronald Bigelow, Robert Geese, Charles Sell, Ralph Bennett.

Rick Lieffers

Bill Lifsey

Doug Norton

Dale Terrell

Don Walser

Fred LaBarge

Tom Mercer

Larry Lewis

Dick Marshall

George Robb

Ron Young

Snaps

Basketball

First Row Left to Right-Jack Bigelow; Charles Rowe; Tom Mercer; Geroge Robb; Dale Terrell.

Second Row Left to Right-Ronald Bigelow; Doug Norton; Bob Porn; Gary Bloss; Fred LeBarge.

Third Row Left to Right-Ron Skrceny; Don Walser; Bob Miller; Ron Young.

George Robb

Tom Mercer

Fred LaBarge

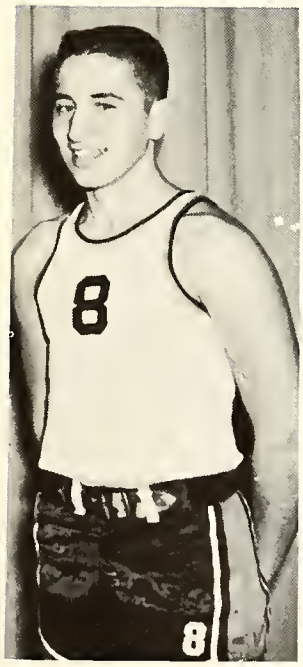

Dale Terrell

Ron Young

Don Walser

Doug Norton

Basketball

Front Row Left to Right: Jack Morrish, Lyle Smith, Orin Morin, Tom Damm, Roger Bird, Jim Paine, Bob Rowe

Middle Row Left to Right: Coach Ralph Bennett, Jim McDonald, Larry Nickerson, Darwin Christianson, Bill Sobey, Jerry Smith

Back Row Left to Right: Jack Ransom, John Rappuhn, Wayne Cobb, Roger Shepard, Shawn Gartee, Larry Faye, Ralph Keller

Baseball

Front row-left to right: Dale Terrell, Gary Bloss, Tom Borst, Don Walser, Dick Fox, Mike Stecco.
Back row-left to right: Coach Bud Bennett, Rick Lieffers, Fred La-Barge, Nelson Barber, George Robb, Bob Morin, John Rappuhn, Eugene Chapman, Manager, Jim Carswell.

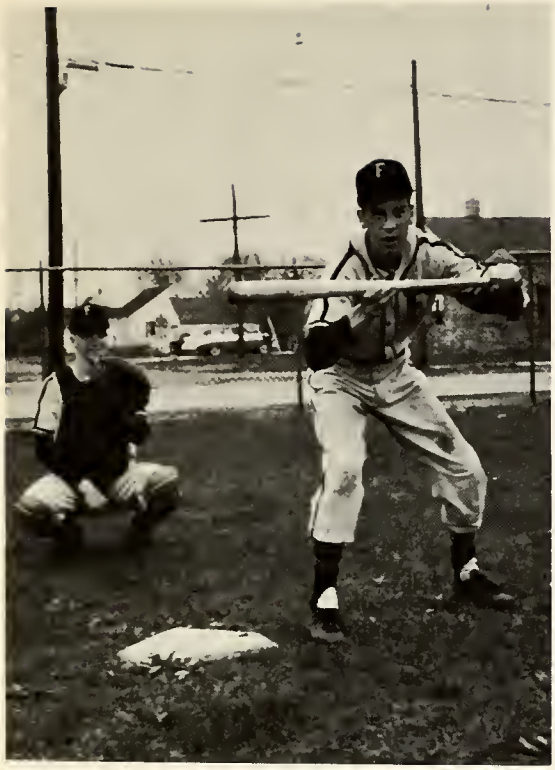

Gene Chapman Fred LaBarge

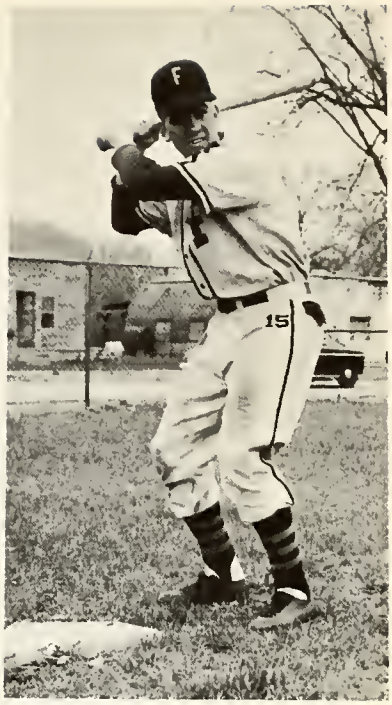

Nelson Barber

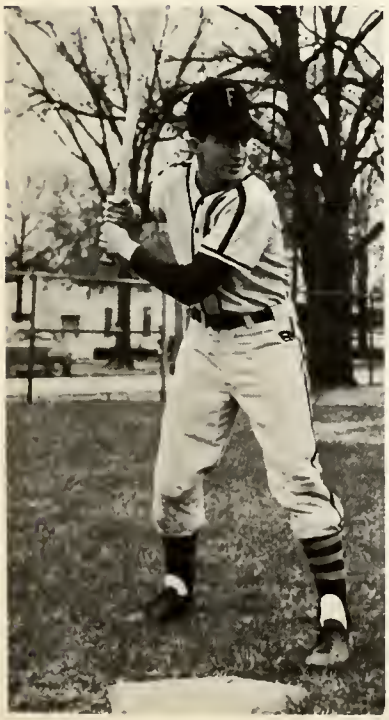

Bob Morin

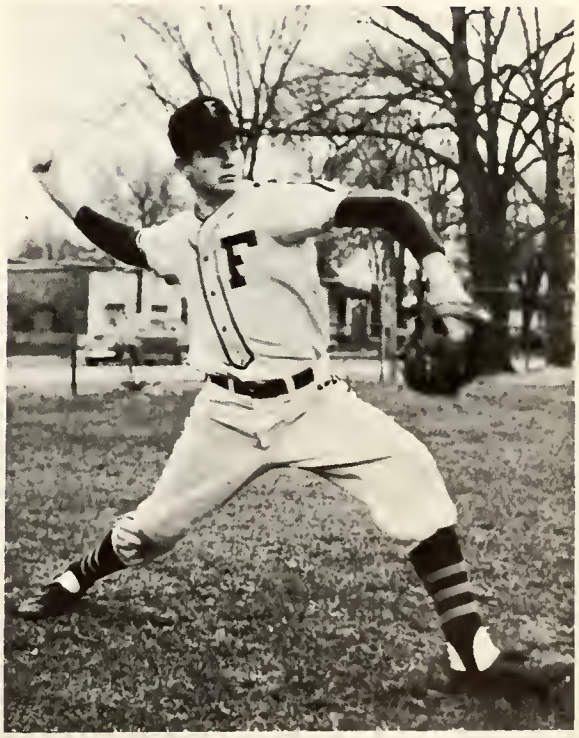

George Robb

Track

Front row-left to right: Orin Morin, John Thomas, Walter Huyck, Tom Morse, Don Tomalia, Jack Cowin, Roy Rhoades, Tom Bump, Eugene Chapman, John Rappuhn; Manager, John Clark.
Back row-left to right: Coach Sell, Dick Bower, Jerry Dick, Bob Ransom, Bob Miller, Jack Ransom, Jack Bigelow, Fred LaBarge, Bob Morin, Tom Mercer, Larry Lewis; Manager, Kenny Bigelow.

Baseball

Back Row Left to Right: Carl Braamse, Gary Schiestel, Larry Bawer, Bob Miller, Peter Walser, Jerry Smith, Jach Ransom, Mick Damm, Coach Bob Geese

Front Row Left to Right: Darwin Christianson, Charles Rowe, Larry Nickerson, Lyle Smith, Bill Ramoie, Orin Morin, Jim McDonald, Bill Sobey, Jack Braamse

Softball

Bottom row-left to right: Joan Mead, Nancy Vernon, Carolyn Boyer, Janet Bigelow, Carol Miller, Mary Goldsmith, Penny Wheeler, Joyce Lincoln.

Top row-left to right: Florence Essinger, Sheila Putnam, Carolyn Lucuis, Joyce Stuckwisch, Marilyn Weber, Janet Burkett, JoAnn Bigelow, Brenda Rossell, Judy Dow, Marlene Peters.

SOFTBALL SCORES

FLUSHING		OPPONENT	
Flushing	10	Mt. Morris	2
Flushing	6	Kearsley	7
Flushing	3	Beecher	10
Flushing	8	Davison	4

Track

Bottom row-left to right: Joyce Lincoln, Janice Klawuhn, Janet Bigelow, Janet Burkett, Penny Wheeler.

Top row-left to right: Carolyn Lucius, JoAnn Bigelow, Carol Miller, Mary Ellen Springer, Marilyn Weber, Joan Mead.

Catcher: Carol Miller
Batter: Joyce Lincoln

Pitcher: Marilyn Weber

Snaps

Carolyn Terrell

Penny Wheeler

Nancy Hammel

Nancy Mitchell

Janet Hutchinson

Pat Manley

Mona Rolfe

Lewis Scafe

George Robb

Dale Terrell

Dick Marshall

Ron Young

Shirley Black

Janice Golden

Beverly Sasek

Don Walker

Mary Bump

Sharon Smith

Joyce Rivett

Tom Mercer

Karen Bredinstein

Margaret Davidson

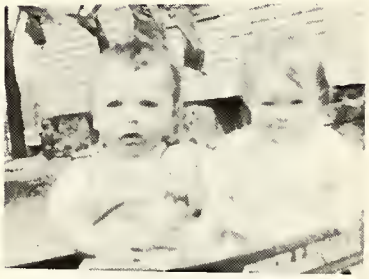
Dick Anthony, Shirley Black

Clara Tomalia

Joyce Fitch

Rick Lieffers

Pat Brumfield

Marcella Slagor

Jacquie Smith

Janet Allen

Emery Hamilton

Dick Carpenter

Lois Thompson

Judy Schuler

Janice Bird

Diane Lynn

Russell Frey

Jim McLeod, Lois Thompson.

Nancy Gifford

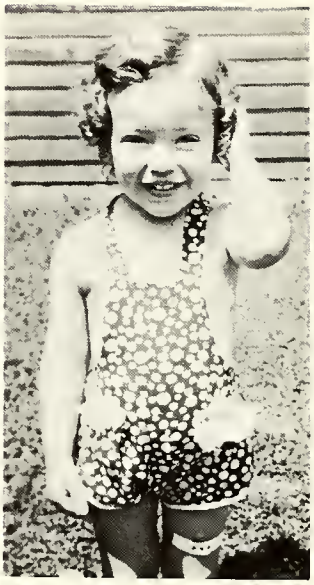

Pat Jenkins

Dick Anthony

Dennis Caverly, Lewis Johnson, Janice Peck, Judy Schuler, Sabra Gartee, Janet Hill.

Penny Wheeler, Sandy Wyman, Diane Lynn, Sharon Smith, Barb Hall.

Sharon Smith

Sabra Gartee, Beverly Sasek.

Bob Morin, Del Andrews, George Robb, Rick Lieffers, Bob Hartley, Ron Young.

Sandy Wyman, Janice Golden, Carolyn Terrell, Barb Hall, Lois Thompson, Sharon Smith, Penny Wheeler, Judy Schuler, Joyce Fitch, Diane Lynn, Joan Walling Henderson, Jacquie Smith.

Sylvia Turner, Janice Bird, Madalyn Bader.

Penny Wheeler, Nancy Gifford.

Sharon Smith, Sandy Wyman, Janice Golden, Penny Wheeler, Carolyn Terrell.

Janice Golden

Nancy Gifford

Joyce Fitch, Sharon Smith, Penny Wheeler.

Diane Lynn

Judy Schuler

Janet Allen, Joyce Fitch, Nancy Hammel, Delno Andrews, Diane Lynn.

Ron Young, Larry Kehoe, George Robb, Tom Mercer.

Sharon Smith, Carolyn Terrell, Nancy Gifford, Lois Thompson, Janice Golden, Barb Hall, Penny Wheeler, Shirley Black, Joyce Fitch.

From Left to Right: Emery Hamilton, Nancy Hammel, Ron Flowers, Blanche Peteprin, Janice Pendell, Bob Hartley, Vernie Edwards, Sondra Auld, Nancy Breenwood

Carolyn Terrell, Dale Terrell.

Tom Mercer, Penny Wheeler.

From Left to Right: Delno Andrews, Madalyn Bader, Janet Allen, Janice Bird

Autographs

Advertisements

Best of Luck, Seniors!

CRAINE STUDIOS

"Your Perannos Photographer"

Portrait Photography At Its Best

— FLINT STUDIOS —

525 HARRISON STREET — Phones 9-2184, 9-2185

— DETROIT STUDIOS —

6941 SCHAFFER — DEARBORN

FRANCIS PALMS BUILDING — DETROIT

NORTHWEST LIVERNOIS — DETROIT

Best Wishes to the Class of 1957

LEE COY MOTOR SALES

Chrysler-Plymouth Sales and Service

Buy and Sell Used Cars

103 Maple Street Flushing

Ph. 9-6252 Michigan

HERFF JONES COMPANY

DESIGNERS and MANUFACTURERS OF

SCHOOL and COLLEGE JEWELRY

GRADUATION ANNOUNCEMENTS, MEDALS,

CUPS and TROPHIES

INDIANAPOLIS INDIANA

JEWELERS TO FLUSHING HIGH SCHOOL

C. E. Boggs, Representative

JEAN JANET SHOPPE

The First in Ladies' and Children's Apparel

FLUSHING, MICHIGAN

CONGRATULATIONS

SENIORS!

CUT RATE MEAT MARKET

Phone: SU 9-9151

3480 West Pierson Road

MAIN HARDWARE

General Harware—Appliances

Paints—Sporting Goods

115 EAST MAIN STREET

TELEPHONE: OL 9-5072

All Records – Players
Hi-Fi Players

We Will Get What You Want

FLUSHING RECORD SHOP

132 North Cherry Street

FLUSHING, MICHIGAN

CONGRATULATIONS, KIDS — KEEP GOING!

CHUBBY'S WALLPAPER & PAINT

212 E. Main OL 9-6313

Shepard & Ragan Insurance Agcy.

Insurance of All Kinds

122 E. Main Street Flushing, Michigan

FAMILY SHOE STORE

120 E. Main OL 9-6212

Flushing, Michigan

PAUL'S BARBER SHOP

Paul & Bill

Ladies Hairstyling & Cutting

129 E. Main St. OL 9-9441

PAUL PARIS CLEANERS

Free pickup and delivery

101 E. Main St. OL 9-5841

Congratulations

PARK DAIRY BAR

Take-out Orders

OL 9-9113

GROVE BROS.

5¢ to $1 STORE

FLUSHING, MICHIGAN

Cecil Blackmore Agency

General Insurance

When you see me, don't think of insurance, but when you think of insurance, see me.

Ph. OL 9-5542

124 N. Cherry St. Flushing, Mich.

Compliments of

FLUSHING OIL & GAS COMPANY

•

Gasoline – Fuel Oil – Tires
Kerosene – Accessories

•

301 Main Street
P. O. Box 25
FLUSHING MICHIGAN

Compliments of

JOHNSON'S PRODUCE

Margaret and Bob Phillips

Meats–"Fresh Produce"
Groceries–Fresh Frozen Foods

We Deliver
Telephone: OL 9-6353

Congratulations

Smith's Super Market

WHOLESALE AND RETAIL PRODUCE
MEATS AND GROCERIES OF QUALITY
We Deliver
Telephone OL 9-5713

CHENEY'S

I. G. A.

MARKET

119 East Main St., Flushing, Mich.

QUALITY GROCERIES & MEATS

Congratulations to the

Class of 1957

(Our Future Customers)

PHONE: OL 9-6422

HOCKSTAD

Medical Service
and
Drugs No. 2

155 W. Kearsley St.
CE 9-5759

2411 W. Pierson Rd. at Clio Rd.
SU 7-9325

Free Delivery

George Mendutes

JERRY
WHEELER

Flushing's Big Dealer
Extends Compliments to the
Seniors of 1957

STORE for DAD and LAD

The Rowe Insurance Agcy.

The Oldest Insurance Agency in Town

Extends its Best Wishes To You !

C. P. Rowe, Owner

FLUSHING MICHIGAN

CONGRATULATIONS !

FLUSHING LAUNDRY

101 E. Main OL 9-5911

FLUSHING PLUMBING and HEATING

General Hardware—B.P.S. Paints

Plumbing & Heating Supplies—Pumps

Flushing Michigan

Compliments of

The Luce Pharmacy

WE HAVE APPRECIATED, ALSO ENJOYED
YOUR PATRONAGE

Flushing Michigan

BEEBE & SCHILLMAN BUILDERS

We will build the houses of the future home owners

BEST WISHES TO THE CLASS OF 1957

Coutant Street Flushing, Michigan

OUR BEST WISHES TO THE SENIORS OF 1957

FRANK MC NALLY

FLUSHING'S BUICK AND CHEVROLET DEALER

Pierson Road Flushing, Michigan

Best Wishes to the Class of '57

KING'S MEAT MARKET

Mr. and Mrs. Larry Heath

Flushing Michigan

ROY'S FOOD MARKET

DON AND BOB'S SINCLAIR SERVICE

Corner

Beecher and Seymour Roads

Ph. OL 9-6879

Congratulations, Graduates

Bailey's

FLUSHING HARDWARE

104 East Main

We Deliver Phone OL 9-5281

Best Wishes, Seniors

KAPP'S CONSTRUCTION COMPANY

1102 East Main Street

Flushing, Michigan

OL 9-5567

Compliments of

Hurley's Service Station

Phone: OL 9-6232

201 East Main St. Flushing, Michigan

Cleaning – Pressing

Repairing

★

FLUSHING CLEANERS

Telephone: OL 9-5702

★

510 Chamberlain Street

Flushing Michigan

Congratulations, Seniors!

NO EQUIPMENT TO BUY!

NO WORK TO DO!

CULLIGAN SOFT WATER SERVICE

Phone OL 9-5291

Dale Mercer, Manager

CONGRATULATIONS

Spinney's Heating and Air-Conditioning

801 East Chamberlain

Telephone: OL 9-5642

CONGRATULATIONS
SENIORS

Dr. & Mrs.
M. C. Bigelow

Flushing Michigan

CORNER CUPBOARD

Flushing, Michigan

Congratulations, Seniors

FLUSHING LUMBER COMPANY

Extends Compliments to the

Class of 1957

Flushing, Michigan

Best of Luck to the

Seniors of 1957

from

BILLINGS

TV AND APPLIANCES

Congratulations

Seniors

Compliments of

BUECHE BROS.

SUPER MARKET

Flushing Michigan

Congratulations to the

Class of 1957

Compliments
of
FLUSHING BAKERY

Flushing Michigan

SCAFE'S
PHARMACY

GOOD LUCK TO THE CLASS OF 1957

Enjoy a Refreshing Drink

at our Fountain While Your

Prescriptions are being filled!

114 EAST MAIN

OL 9-6312 Flushing, Mich.

Congratulations Seniors

For the finest assortment of

Diamonds Silverware

Watches Jewelry

see Jim Bersinger

Flushing Michigan

When Better Students Are Built . . . . FLUSHING HIGH SCHOOL

WILL BUILD THEM!

When Better Tools Are Built

FLUSHING MANUFACTURING SERVICE

Will Build Them!

PEOPLES STATE BANK OF FLUSHING

FLUSHING, MICHIGAN

●

The Bank in the Center of the Block

OFFICERS

F. W. HERTRICH.....President
GEORGE L. BOWER.....Vice-President
MYLO RAGAN.....Cashier
PAUL G. SHEPARD.....Assistant Cashier

DIRECTORS

F. W. HERTRICH
GEORGE L. BOWER
PAUL S. BUECHE
MYLO RAGAN
PAUL G. SHEPARD
H. L. MANN

Congratulations, Graduates!

FLUSHING OBSERVER

PRINTING AND PUBLISHING

208 E. Main OL 9-6341

Flushing Michigan

VALLEY COACH LINES, INC.

Charter Coaches for All Occasions

30 years serving this community

OL 9-5461

4335 Seymour Rd.

Flushing Michigan

Congratulations Class of 1957

EVELYNE'S BEAUTY STUDIO

Evelyne E. Smith Joyce Mason

Wilma Dye

1311 E. Main OL 9-6291

Flushing Michigan

CONGRATULATIONS

JACOBS AND MILLERS

Compliments of

STALEY'S

Farm and Home Supplies

Flushing Michigan

DELEHANTY PONTIAC COMPANY

Flushing **Michigan**

CONGRATULATIONS TO THE CLASS OF 1957

LARRY ROCHE'S

SPEEDWAY "79" SERVICE

Flushing at Pierson Road

Phone OL 9-9126 Road Service

BUECHE
Implement Company

Congratulations, Graduates!

130 Maple Street OL 9-5732

Compliments of

Rupe's Barber Shop

Pat O'Hare
Rupe Gross
Sam Collins

WEST CONSTRUCTION COMPANY

General Contractors

Commercial & Industrial
Construction

199 Coutant Street

Flushing, Michigan

CONGRATULATIONS TO THE
SENIOR CLASS OF 1957

CONGRATULATIONS TO THE

CLASS OF 1957

S & M SUPPLY
COMPANY

424 West Main Street

OL 9-5681

CONGRATULATIONS, SENIORS!

American Body Company

TRUCK and TRAILER BODIES

BUILT AND REPAIRED
Custom Welding

127 South Cherry Phone: OL 9-5412

BEDFORD & SON DRY GOODS

TELEPHONE: OL 9-6272

110 East Main Flushing, Michigan

Dr. & Mrs.
M. C. BIGELOW

FLUSHING MICHIGAN

Hairstyling—Permanents—Haircutting

Permanent Waves

Cozy Beauty Nook

115 North Cherry OL 9-5656

CONGRATULATIONS!

Frawley and Haley

Dealers In

Quality Coal — Coke

Phone: OL 9-6323

424 EMILY FLUSHING, MICH.

Compliments of

The Luce Pharmacy

WE HAVE APPRECIATED, ALSO ENJOYED

YOUR PATRONAGE

Flushing Michigan

PARA-MONT DRESS SHOP

LEADERS OF LADIES' APPAREL

Flushing Michigan

Western Auto
Associate Store

AUTO PARTS — TOYS

SPORTING GOODS

DRS. WICKS AND BOYER

Dentists

Phone: OL 9-5512

122½ East Main St. FLUSHING

Autographs

Autographs

Autographs